

134 TURNPIKE ROAD - FIRST FLOOR

SUITE 120 - 2,842 SF

SUITE 130 - 4,673 SF

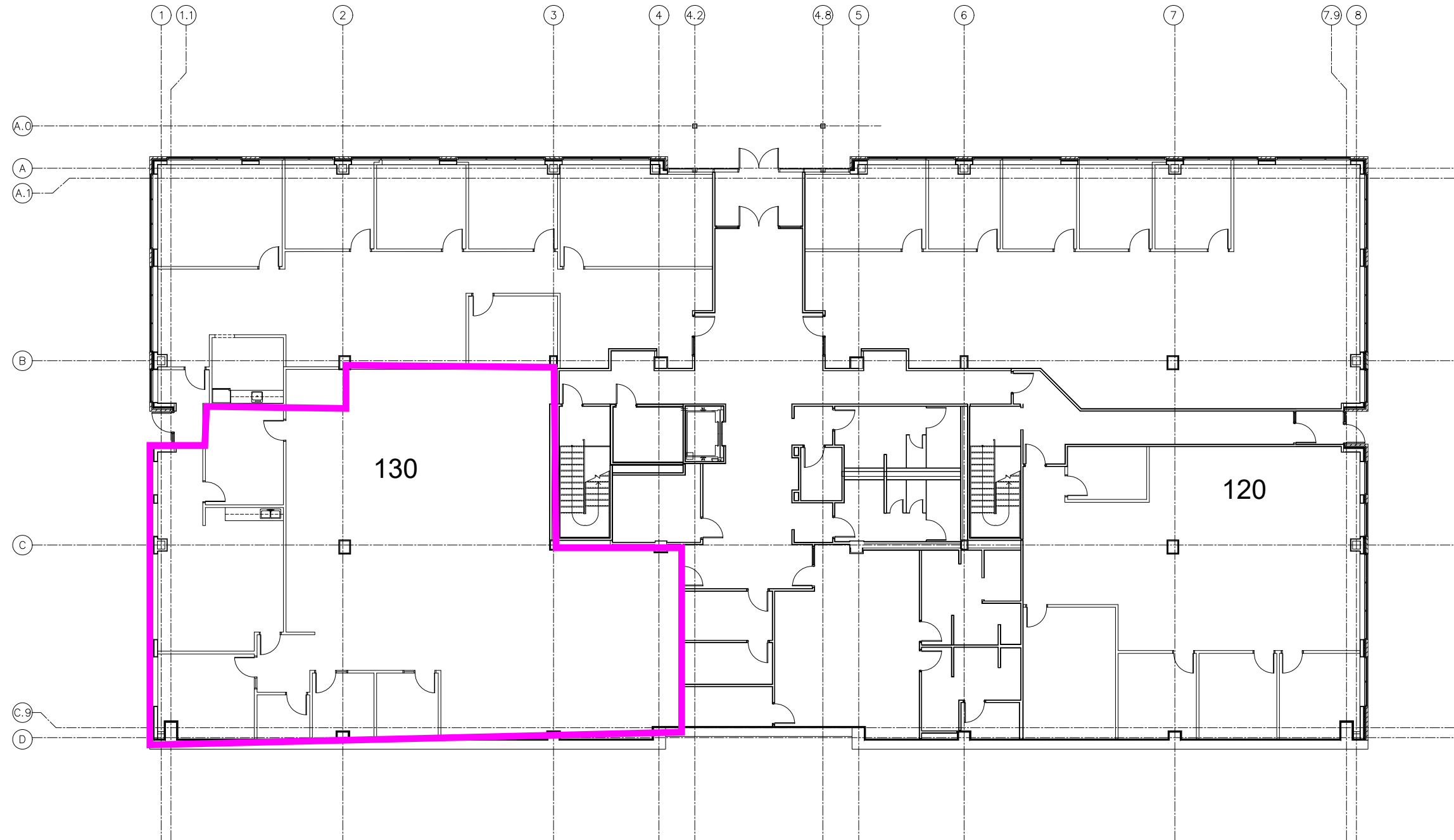

Notes:



Key Plan:

Architect's Stamp:

Project:

134 Turnpike
134 Turnpike Road
Southborough, MA 01772

Client:
Capital Group Properties
259 Turnpike Road
Southborough, MA 01772
Tel: (508) 357-8825

Project #: 14023

Scale: As Noted

Issue: _____ Date: _____

Revisions: _____ Date: _____

Drawing Title:
First Floor Existing Condition Plan

Sheet Number:

AEX.101



20 Chelmsford Street, Chelmsford, Ma. 01824
Tel: (978) 244.1100 Fax: (978) 244.1191
www.ahparchitects.com

THESE DOCUMENTS ARE THE SOLE PROPERTY OF ahp ARCHITECTS. NO PART OF THESE DOCUMENTS OR ANY INFORMATION CONTAINED HEREIN IS TO BE REPRODUCED OR TRANSMITTED IN ANY FORM OR BY ANY MEANS, ELECTRONIC OR MECHANICAL, WITHOUT THE WRITTEN PERMISSION OF ahp ARCHITECTS.

EXISTING FIRST FLOOR PLAN 1
SCALE: 1/8" = 1'-0"