

5.1 Certified Plot Plan

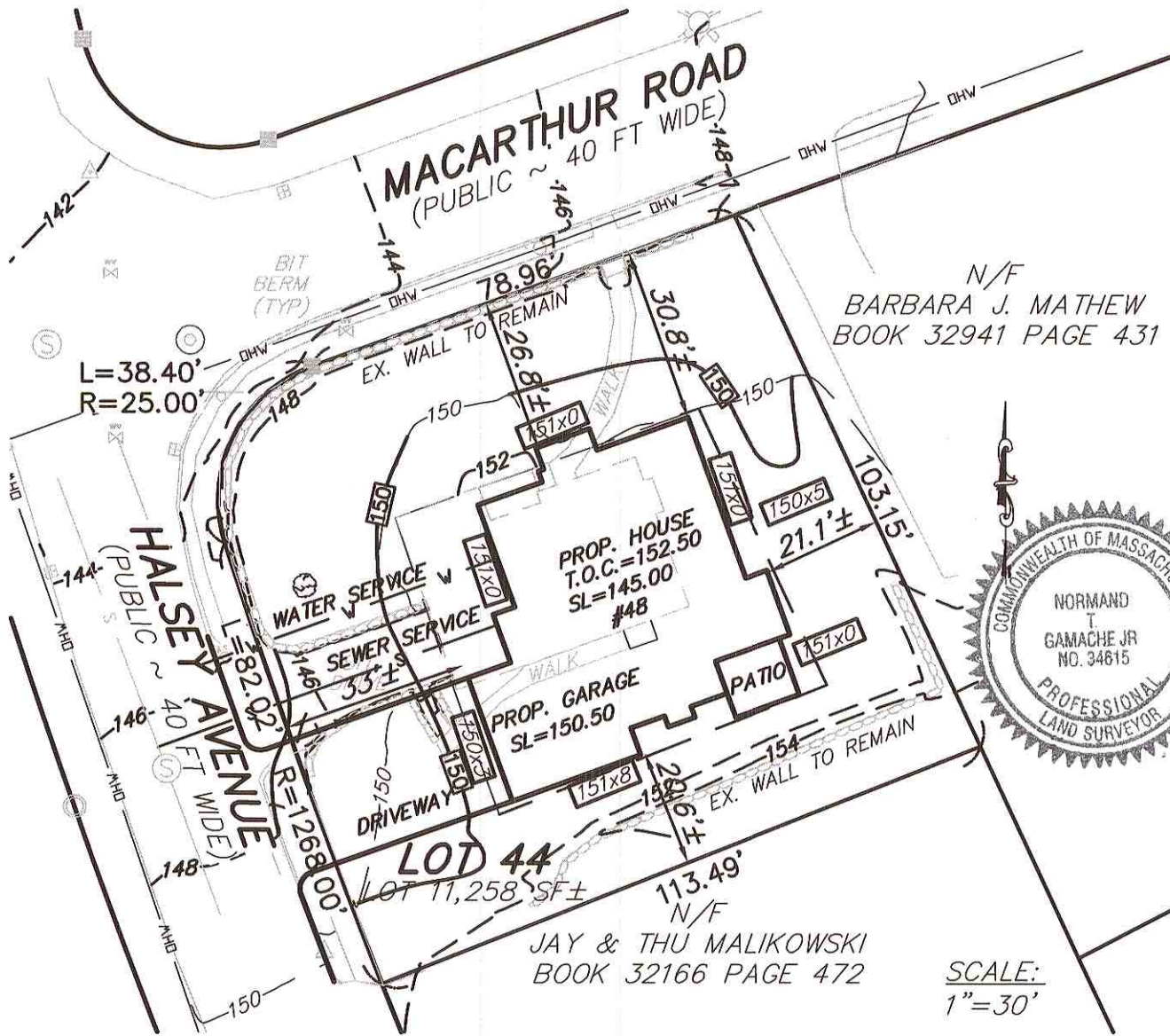

N/F
BARBARA J. MATHEW
BOOK 32941 PAGE 431

N/F
JAY & THU MALIKOWSKI
BOOK 32166 PAGE 472

SCALE:
1"=30'



**RESIDENTIAL
BUILDING PERMIT**

Application #

Property Address:

Date Permit Granted:

Reviewed By:

FOR ALL BUILDINGS ON THE PROPERTY

5.2 Lot Area / Coverage

Lot Area (SF) 11,258 +/-

Proposed Lot Coverage (SF) 3,183

Proposed Lot Coverage (%) 28

FOR THE BUILDING TO BE CONSTRUCTED OR
ALTERED UNDER THIS PERMIT

5.3 Building Height & Area

Footprint New Construction (SF)

Proposed Total Footprint (SF)

Height of Building (FT)

5.4 Living Area

Gross SF Finished

Unfinished

5.5 Rooms

Total # Rooms

Bedrooms

Full Bathrooms

Half Bathrooms

Fees Collected:

Permit

Microfilming

Advertising

Cert. of Occ.

TOTAL \$

NOTE: By sealing/stamping this plot plan, the Registered Land Surveyor certifies that the proposed construction is in accordance with the Town of Wellesley Zoning By-Laws.

Land Surveyor Signature: *Normand T. Gamache Jr.*

Date: *7-06-16*

Address
1029 Providence Road
Whitinsville, MA 01588

Telephone: 508-234-6834